



PATIENT PRESENTING CLINICAL SIGNS

Aslan Gil History: Vomiting and anorexia. Enterotomy for foreign body one week ago.

SPECIES Physical Examination: N/A.

Canine Urinalysis: N/A.

CBC: N/A

BREED Serum Biochemistry: N/A.

Doodle Radiographic Findings: N/A.

SEX ULTRASONOGRAPHIC EXAMINATION OF THE ABDOMEN

Male **Urinary System**

Age Full urinary bladder with a normal thickness and echogenic appearance of the wall. Normal anechoic urine with no sediment or uroliths evident.

6 months Normal trigone area, proximal urethra (0.5 cm), and iliac blood vessels.

WEIGHT Iliac lymphadenomegaly (0.9 x 3.2 cm) with a normal shape and echogenic appearance. Ureters not visualized.

60 #

INTERPRETED BY Normal renal size (left 8.3 cm, right 7.4 cm), echogenic appearance, cortico-medullary differentiation, pelvis, and capsule.

Remo Lobetti, BVSc,
MMedVet (Med), PhD, Dipl.
ECVIM

Reproductive System

Normal size (1.4 cm) and appearance of the prostate.

IMAGING PERFORMED BY Normal shape, size (both 3.4 cm), and echogenic appearance of the testicles.

Sonya Myers, DVM

Adrenal Glands

HOSPITAL NAME Normal position, echogenic appearance, shape, and size. Left 0.45/0.28 cm, right 0.43/0.48 cm.

Oviedo Veterinary Care and
Emergency

Spleen

Normal size (1.5 cm) and echogenic appearance. Smooth homogenous parenchyma, regular curvilinear capsule, and normal vasculature. No evidence of inflammatory, neoplastic, infarction, or infiltrative changes noted.

REFERRING VET

Dr Caja

Liver

INVOICE Normal size, echogenic appearance, portal markings, and regular curvilinear capsule. No nodules or masses evident. Full gall bladder containing normal anechoic bile. Normal thickness and echogenic appearance of the gall bladder wall. Normal bile duct (0.3 cm).

303952

DATE

3/1/23

PATIENT *Gastrointestinal*

Aslan Gil Normal appearance of the duodenum, ileo-cecal junction, and colon with no loss of layering, normal wall thickness (duodenum 0.37 cm, colon 0.25 cm) and peristaltic activity, and no distension of the lumen. Thickening of the stomach (0.61 cm) and small intestine (0.52 cm) with no loss of layering. Normal appearance of the enterotomy site with no fluid accumulation or focal peritonitis evident.

SPECIES

Canine

BREED *Pancreas*

Doodle

Normal size (right 1.3 cm) and echogenic appearance. Regular capsule. Normal echogenic appearance of the mesentery and fat surrounding the pancreas.

SEX *Free Abdomen*

Male

Mesenteric lymphadenomegaly (1.1 x 5.3 cm) with a normal shape and echogenic appearance. No ascites evident.

Age

Small amount of free air within the abdomen.

6 months

ULTRASONOGRAPHIC FINDINGS
WEIGHT

60 #

Primary Findings:

- Enteropathy.
- Lymphadenomegaly.
- Abdominal air.

INTERPRETED BY

Remo Lobetti, BVSc,
MMedVet (Med), PhD, Dipl.
ECVIM

Secondary Findings:

- None.

IMAGING PERFORMED BY

Sonya Myers, DVM

HOSPITAL NAME

Oviedo Veterinary Care and
Emergency

INTERPRETATION OF THE FINDINGS & FURTHER RECOMMENDATIONS

Although the gastroenteropathy is most likely secondary to the recent surgery, non-specific gastroenteritis (dietary indiscretion, toxins, viral), parasitic, inflammatory bowel disease, and dietary hypersensitivity needs to be considered

The free abdominal air and lymphadenomegaly can be ascribed to the recent surgery.

REFERRING VET

Dr Caja

Further assessment that could be considered would be fecal analysis, and if there is not a satisfactory improvement with symptomatic therapy then cobalamin assay and endoscopy of the upper GI tract with biopsies.

INVOICE

303952

Specific therapy would be dependent on an etiological diagnosis. Symptomatic management would be fluid therapy as needed, anti-emetics, and intestinal diet.

DATE

3/1/23



PATIENT

Aslan Gil

SPECIES

Canine

BREED

Doodle

SEX

Male

Age

6 months

WEIGHT

60 #

IMAGES

Enterotomy site

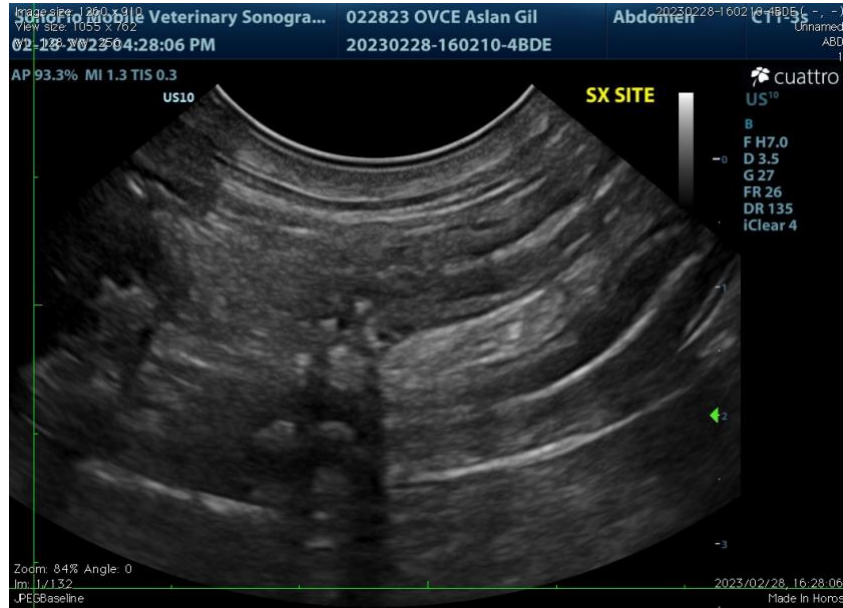

Small intestine



INTERPRETED BY

Remo Lobetti, BVSc,
 MMedVet (Med), PhD, Dipl.
 ECVIM

IMAGING PERFORMED BY

Sonya Myers, DVM

HOSPITAL NAME

Oviedo Veterinary Care and
 Emergency

REFERRING VET

Dr Caja

INVOICE

303952

DATE

3/1/23



PATIENT Mesenteric lymph node

Aslan Gil

SPECIES

Canine

BREED

Doodle

SEX

Male

Age

6 months

WEIGHT

60 #



INTERPRETED BY

Remo Lobetti, BVSc,
 MMedVet (Med), PhD, Dipl.
 ECVIM

The information and recommendations provided are based on the images presented by the referring veterinarian. No evaluation can be communicated regarding pathology that was not visible in the image/video clips provided.

Thank you for this referral. If the clinical or image interpretation does not parallel your findings or if I can be of any further assistance, please contact me.

IMAGING PERFORMED BY

Sonya Myers, DVM

Remo Lobetti, BVSc, MMedVet (Med), PhD, Dipl. ECVIM (Internal Medicine)
rlobetti@mweb.co.za

HOSPITAL NAME

Oviedo Veterinary Care and
 Emergency

REFERRING VET

Dr Caja

INVOICE

303952

DATE

3/1/23